"WANT" ADVTS.

[illegible]

The Chicago Tribune.

THE CHICAGO TRIBUNE HAS THE LARGEST Morning Circulation WEST OF NEW YORK.

VOLUME XLVII. THURSDAY, JANUARY 20, 1887—TEN PAGES. PRICE THREE CENTS.

FRANK HISCOCK THE MAN.

[illegible]

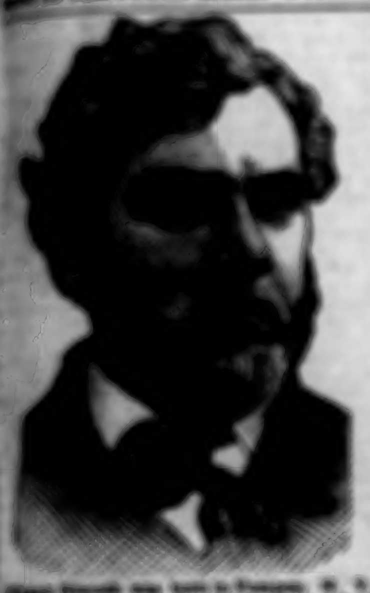

[illegible]

HOT SHOT FOR CANADIANS.

[illegible]

HOW BELL EUCHRED GRAY.

[illegible]

THE LAKE-FRONT MATTER.

[illegible]

[illegible]

COULD NOT SEE AUGUST.

[illegible]

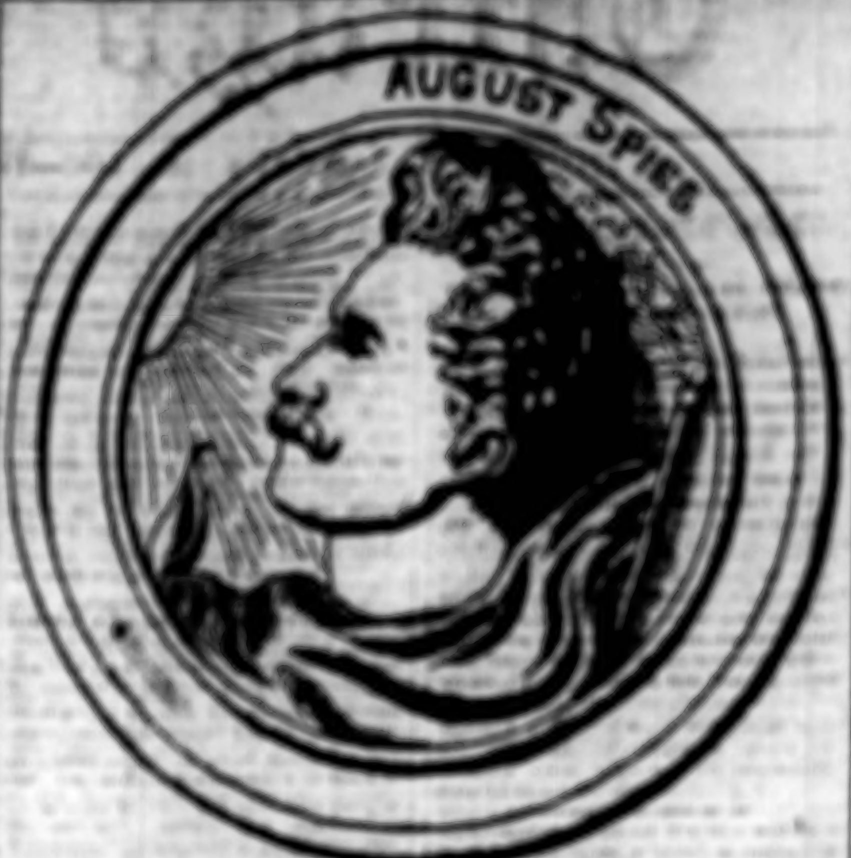
AUGUST SPIES

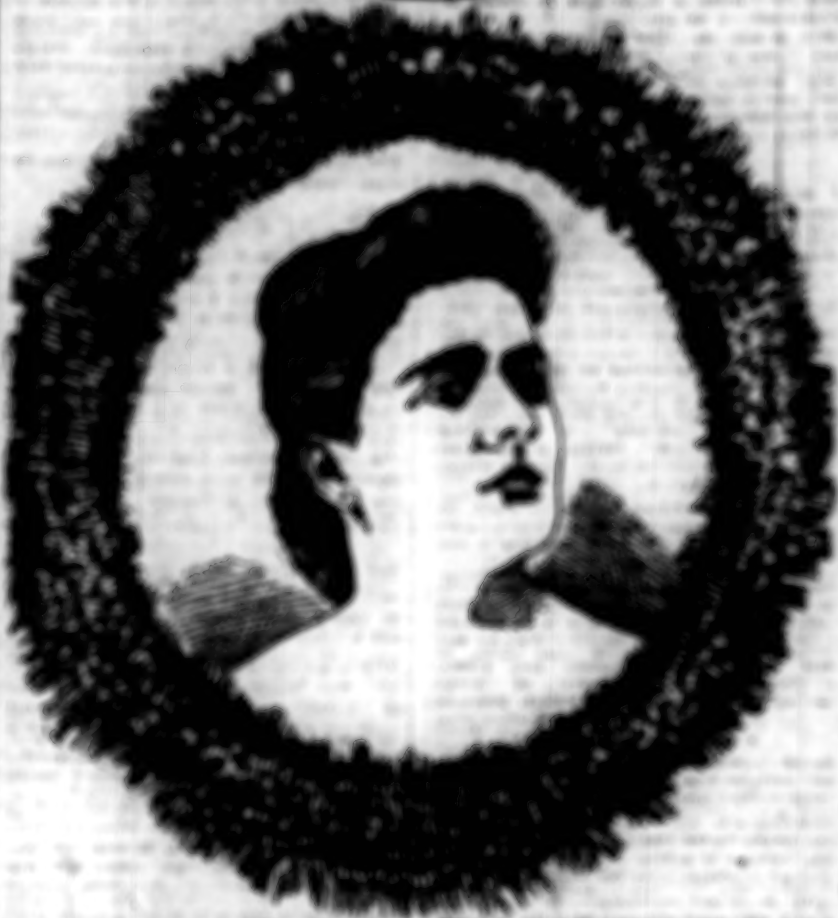

[illegible]

A MERE MATTER OF FORM.

[illegible]

REACHED AN AGREEMENT.

[illegible]

IN AND AROUND NEW YORK.

[illegible]

GRAND OPERA-HOUSE.

HOYT'S

TIN SOLDIER.

GRAND OPERA-HOUSE—EXTRA.

FORTESCUE

COLUMBIA THEATRE.

MURDER!

50c.

Fanny Davenport

HOOLEY'S THEATRE—EXTRA.

ROSE COGHLAN.

PEG WOFFINGTON.

CHICAGO OPERA-HOUSE—Fire-Proof.

W. J. SCANLAN,

SHANE-NA-LAWN.

KIRALFY'S RAT-CATCHER.

MADISON STREET THEATRE.

SHELBY'S ACADEMY OF MUSIC.

RAG BABY

A-DONIS.

HOOLEY'S THEATRE.

WINDSOR THEATRE.

MINUTE MEN.

STANDARD THEATRE.

MILTON & DOLLIE NOBLES

KOHL & MIDDLETON'S

CRITERION THEATRE.

OUT OF BONDAGE.

UNCLE TOM'S CABIN.

PANORAMA.

Battle of Shiloh.

BATTLE OF

GETTYSBURG!

McVICKER'S THEATRE.

The Tribune.

[illegible]

THE NEWS FROM ABROAD.

[illegible]

ELECTED BY DEMOCRATS.

[illegible]

MR. SULLIVAN AND MR. GARRETT.

[illegible]

ROYAL
BAKING
POWDER
Absolutely Pure.

[illegible]

[illegible] National Bank.

S. W. Cor. Dearborn and Washington-sts.

Solicits the accounts of and offers the most favorable terms to Merchants, Individuals, Banks, and Bankers.

[illegible], President.
[illegible], Cashier.

4 to 8% [illegible] BONDS and Other Investments.
BANK S. A. KEAN & Co.,
[illegible]
[illegible] Washington-street, CHICAGO.

WANTED.
Park National Bank Stock at Par.
[illegible]

Investment Mortgages
[illegible]

MONEY TO LOAN
[illegible]

GWYNNE & DAY.
[illegible]

WANTED.
An office suitable for a Bank or Railroad. A corner preferred. Address [illegible], Tribune office.

BUSINESS.

[illegible]

ALLEGED INFRINGEMENT.

[illegible]

BY TELEGRAPH.

[illegible]

BUILDING AND LOAN ASSOCIATIONS.

[illegible]

NEWS OF THE NORTHWEST

[illegible]

AMONG THE RAILROADS.

[illegible]

A. S. GAGE AND COMPANY,
WABASH AVE. & ADAMS ST.

NOT EXAGGERATED.

THE MOST PROMINENT REDUCTION SALE
EVER HELD IN AMERICA.

ALL OF OUR
Velvet and Other Imported Novelty Dress Goods
Almost Given Away to Close Out.

VELVET NOVELTY DRESS GOODS, usual price $5 per yard, now .... $1.00 Per Yard
54-inch Habit Cloths and Camel's Hairs, sold all over at $4 yard, reduced now to .... $1.00 Per Yard
All of our Fine Paris Plain Goods, sold last week $2 yard, now .... 75c Per Yard
All our Bead and Emb'd Unmade Dress Robes, regular prices $50, cut down now to .... $18.00.

First Selections, Like First Impressions, Are Always Best.

A. S. Gage and Company,
Wabash-av. and Adams-st.
HENRY J. MACFARLAND .... Assignee.

The Best Goods. Pardridge's MAIN STORE. Lasts Until All Are Sold.

RIBBON SALE.

LADIES,
Here is another surprise for you. This time it is an Honest Ribbon Sale.

We will offer Ribbons of all descriptions: Satins, Gros Grains, Ottomans, Brocades, Picot, and Feather Edge. Also innumerable styles in Fancy Novelties, worth up to $1.25, in all colors and shades, including black. In fact our entire stock, coupled with 20,000 yards recently bought at 50c on the dollar. The whole will be divided into five lots, at 5c, 10c, 15c, 20c, and 25c. Please compare the prices we quote with those asked elsewhere, or come, get samples, and convince yourselves that they are lower, by at least 40 per cent, than the lowest. Remember, these are the very best goods in the market. Sales will take place in the middle aisle as the present space is far too small. Lot 1—Contains Nos. 2 and 3, ONLY 5c. Lot 2—Nos. 4, 5, 7, and 9, ONLY 10c. Lot 3—No. 12, ONLY 15c. Lot 4—No. 16, ONLY 20c. Lot 5—No. 22 and wider, ONLY 25c.

This is not a one-day sale, but lasts until all are sold, and gives you an opportunity to look elsewhere and prove our statements. If you are not able to attend this sale of HONEST BARGAINS send a postal-card and we will mail you immediately all the samples you want.

P. S.—Our Special Sales of Linens, Silks, Corsets, and Muslin Underwear are still in progress, and on application we will send goods to any part of the city on approval, or you may have any article laid away by paying the small deposit of $1.00, and at the end of sixty days money will be cheerfully refunded if asked for.

C. W. & E. PARDRIDGE,
HONEST BARGAINS,
112, 114 and 116 State-st.

CURTIS & CO. MFG. CO
ESTABLISHED 1854.
CIRCULAR, BAND & CROSS-CUT SAWS
SAW & PLANING MILL SUPPLIES.
SAW MILLS
SHINGLE AND STAVE MACHINERY OF ALL KINDS

A Special Feature
OF OUR GREAT
REDUCTION SALE
OF
Fine Tailoring
IS THE
ENORMOUS CUT OF PRICES
ON
Fine Trousers,
ALL OF WHICH WE HAVE
Reduced from $8 to $6.50
" " 9 to 7.50
" " 10 to 8.50
" " 11 to 9.50
" " 12 to 10.50
Goods Marked in Plain Figures.
All Work Warranted Durable and Stylish.
CATZERT'S
POPULAR TAILORING HOUSE,
179 & 181 Clark-st.

KID GLOVE
SALE
Best Qualities in Existence.
LADIES',
$1.50 per Pair.
MEN'S.
$1.50 per Pair.
Boys' and Young Men's
75c and $1.00
GOETZ & CO.'S
CITY OF PARIS,
100-104 State street,
Cor. Washington.

KNIT GOODS
AT THE
City of Paris
STATE & WASHINGTON STS.
CHICAGO.
AT HALF PRICE
CITY OF PARIS
DRY GOODS STORE,
100-104 State-st., cor. Washington.

ROYAL VICTORIA HOTEL,
HERMUDA,
HAMILTON HOTEL,
CONTINENTAL HOTEL,
HIGHLAND PARK HOTEL, AIKEN, S. C.
THE PINEY WOODS HOTEL,
THOMASVILLE, GA.
FLORIDA!

AREND'S KUMYSS,
DRUNKENNESS
PROPOSALS FOR GRADING.
NOTICE.
WEAK, NERVOUS PEOPLE
WEAK MEN!
DEAFNESS

THE CITY.

PERSONAL.

[illegible]

IN GENERAL.

[illegible]

AT THE D M TODAY.

BARGAINS EXTRAORDINARY.

CLEARING SALE

—OF—

REMNANTS and SURPLUS STOCK.

Dress Goods.

800 AND ODD REMNANTS of our Finest Fabrics, All Wool and Silk and Wool, 44 to 54 inches wide, viz: Astrachans, Tricots, Camel's Hair, French Boucles, Serges, Jersey Cloths, &c., lengths 2½ to 10 yards; none worth less than 75 cts. per yard, nearly all $1.25 to $2.00 per yard, TO BE CLOSED OUT AT 25c and 35c PER YARD.

Wash Fabrics.

3,000 YDS. in lengths from 2½ to 10 yards, everything left over from our recent large sales, viz: Sateens, Foulards, Batiste Cloths, Scotch Ginghams, Linens, Lawns, French Prints, &c., worth from 10c to 35c per yard; ALL MUST GO AT 5c PER YARD.

Towels.

300 DOZ. TOWELS—Heavy Dice Damask, German Damask, Huck, and Oatmeal, in size 22x44, value $2.50 to $3.00 per dozen; WILL CLEAR THE LOT AT $1.50 PER DOZEN.

Men's Half Hose.

Merino and Cashmere, Extra Quality, Excellent Goods, all weights, all sizes, 25c PER PAIR.

DAVIS & MORSE CO., State and Van Buren-sts.

THE PIONEERS
A POUND OF
GOOD BAKING POWDER
FOR TWENTY-FIVE CENTS
ONE POUND
CHICAGO
PRICE
25
CENTS
YEAST POWDER
CHAPMAN, SMITH & CO.
CHICAGO

CHICAGO YEAST POWDER

Is the ORIGINAL TWENTY-FIVE CENT

BAKING POWDER,

AND BEST OF ITS CLASS.

Beware of Imitations.

CHAPMAN, SMITH & CO.,

244 Lake street, CHICAGO.

Chas. Gossage & Co.

State and Washington-sts.

"Sweeping Reductions"

—IN—

CLOAKS

—AND—

SUITS.

[illegible]

Ulsters and Newmarkets

$15, $16, $18.

Seal Plush Wraps,

$30.

200

Seal Plush Sacques,

$37 and $39.

Boucle Cloth Wraps,

Trimmed with Bead and Fur Trimming,

$12.

TURKISH RUGS

TURKISH RUGS

THE BALANCE OF OUR LAST IMPORTATION.

2,000 PIECES

LARGE PERSIAN CARPETS

Now offered at Private Sale at

Less than Auction Prices

All Sizes. All Prices,

FROM

$4.00 to $400.00.

215 WABASH-AV.

MOURAD PUSHMAN & CO.

L. MANASSE, Optician,

[illegible]

SEWERAGE

[illegible]

Gas Heating and Cooking Stoves.

[illegible]

NEW SOFA BED

[illegible]

Wabash-av. and Adams-st.

Your Interest

DEMANDS A VISIT.

Selling Cheaper Than Ever

ON OUR

SECOND FLOOR and ANNEX,

Crockery & Glassware

DEPTS.

[illegible]

AT

19c.

Reduced to 15c.

Only 19c.

Only $1.15 per Set.

Only 15c per Doz.

Only 77c per Doz.

For 25c. Worth 40c.

A. S. Gage and Company,

Wabash-av. and Adams-st.

SHIRTS

WILSON BROS.

[illegible]

California Excursions.

[illegible]

CANDY

FURS CHAS. W. BARNES

FULL WEIGHT
PURE
DR. PRICE'S
CREAM
BAKING
POWDER
MOST PERFECT MADE

PEOPLE'S PAGE.

VOICE OF THE PEOPLE.

[illegible]

DAISY AND WALL-FLOWER.

[illegible]

THE ART OF GOOD DINING.

[illegible]

BLAZING WITH DIAMONDS.

[illegible]

WANTS

WEEK DAY PRICE, 10cts, per line.

TRIBUNE BRANCH OFFICES.

[illegible]

LOST AND FOUND.

[illegible]

SITUATIONS—MALE.

[illegible]

SITUATIONS—FEMALE.

[illegible]

WANTED—MALE HELP.

[illegible]

WANTED—MALE HELP.

[illegible]

WANTED—FEMALE HELP.

[illegible]

BOARDING AND LODGING.

[illegible]

BOARD WANTED.

[illegible]

BUSINESS PERSONALS.

[illegible]

INSTRUCTION.

[illegible]

FOR SALE.

[illegible]

AGENTS WANTED.

[illegible]

TO LEASE.

[illegible]

WEARING APPAREL.

[illegible]

TO RENT—HOUSES.

[illegible]

TO RENT—FLATS.

[illegible]

TO RENT—ROOMS.

[illegible]

TO RENT—STORES, OFFICES, &c.

[illegible]

TO RENT—MISCELLANEOUS.

[illegible]

WANTED TO RENT.

[illegible]

MUSICAL INSTRUMENTS.

[illegible]

STORE & OFFICE FIXTURES.

[illegible]

CLAIRVOYANTS.

[illegible]

COWS, DOGS, BIRDS, ETC.

[illegible]

HORSES AND CARRIAGES.

[illegible]

TYPEWRITERS.

[illegible]

DIAMONDS, WATCHES, &c.

[illegible]

CAST-OFF CLOTHING.

[illegible]

CITY REAL ESTATE.

[illegible]

SUBURBAN REAL ESTATE.

[illegible]

COUNTRY REAL ESTATE.

[illegible]

REAL ESTATE WANTED.

[illegible]

TO EXCHANGE.

[illegible]

PATENTS.

[illegible]

BUSINESS CHANCES.

[illegible]

FINANCIAL.

[illegible]

HOUSEHOLD GOODS.

[illegible]

STORAGE.

[illegible]

PROFESSIONAL.

[illegible]

MACHINERY.

[illegible]

PARTNERS WANTED.

[illegible]

MUSICAL.

[illegible]

HOSPITALS.

[illegible]

MISCELLANEOUS.

[illegible]

ANCHOR LINE

[illegible]

STATE LINE

[illegible]

WESTERN.

[illegible]

EASTERN.

[illegible]